

GEELONG WEST NEIGHBOURHOOD HOUSE
SITE PLAN PROPOSED

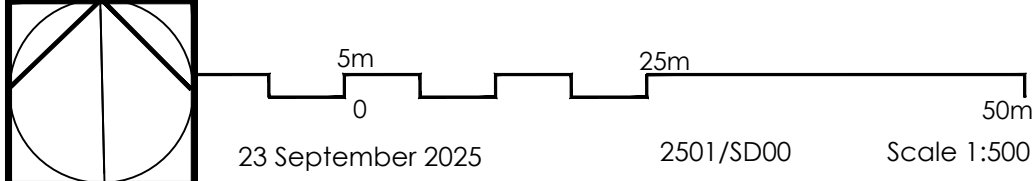

SUBJECT SITE
89 AUTUMN ST
SINGLE LEVEL COMMUNITY CENTRE
BRICK CONSTRUCTION
353m² APPROX

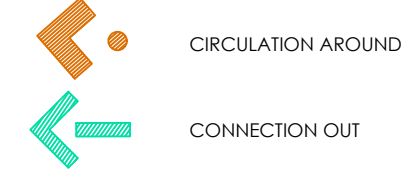

Stonehouse + Irons Architecture
ABN 80 633 993 254
The Studio 63 Point Lonsdale Road
Point Lonsdale VIC 3225 AUSTRALIA
Telephone: (+61) 03 5254 1337
Telephone: (+61) 03 5258 2546
Mobile: (+61) 04 0404 1337
E-mail: admin@stonehouseirons.com.au
This drawing is subject to copyright and is not to be used, reproduced or copied in part or whole without the written permission of Stonehouse + Irons Architecture.
All Builders, contractors shall verify job dimensions prior to job commencement. All shop drawings shall be submitted to the Architect and manufacture shall not commence prior to the return of unamended shop drawings signed by the Consultants.
Figured dimensions shall take precedence. Do not scale from drawings.

PRELIMINARY ONLY
NOT FOR CONSTRUCTION



- ### LEGEND
- CIRCULATION
 - POINT OF CONNECTION
 - JOURNEY
 - LINES OF SIGHT/ VIEWS

GEELONG WEST NEIGHBOURHOOD HOUSE

C O N C E P T D I A G R A M

W a d a w u r r u n g C o u n t r y

PRELIMINARY ONLY
NOT FOR CONSTRUCTION

Stonehouse + Irons Architecture

ABN 80 633 993 254 Telephone: (+61) 03 5254 1337
The Studio 63 Point Lonsdale Road Telephone: (+61) 03 5258 2546
Point Lonsdale VIC 3225 AUSTRALIA Mobile: (+61) 04 0404 1337
E-mail: admin@stonehouseirons.com.au

This drawing is subject to copyright and is not to be used, reproduced or copied in part or whole without the written permission of Stonehouse + Irons Architecture.
All Builders, contractors shall verify job dimensions prior to job commencement. All shop drawings shall be submitted to the Architect and manufacture shall not commence prior to the return of unamended shop drawings signed by the Consultants.
Figured dimensions shall take precedence. Do not scale from drawings.

1m

0

5m

10m

23 September 2025

2501/CSK01A

Scale 1:100

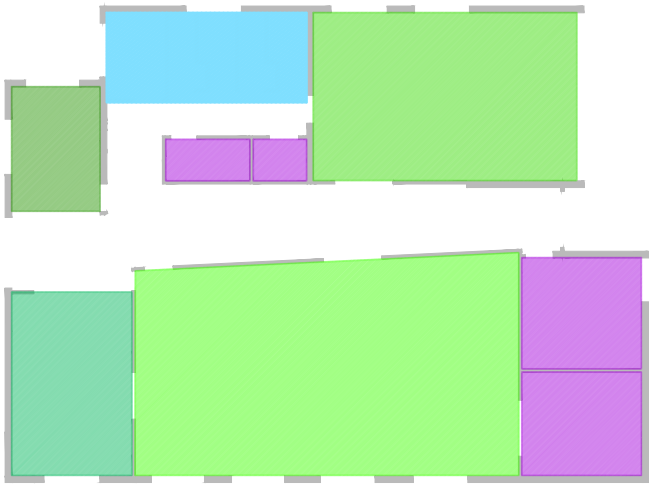

INTERNAL ZONES

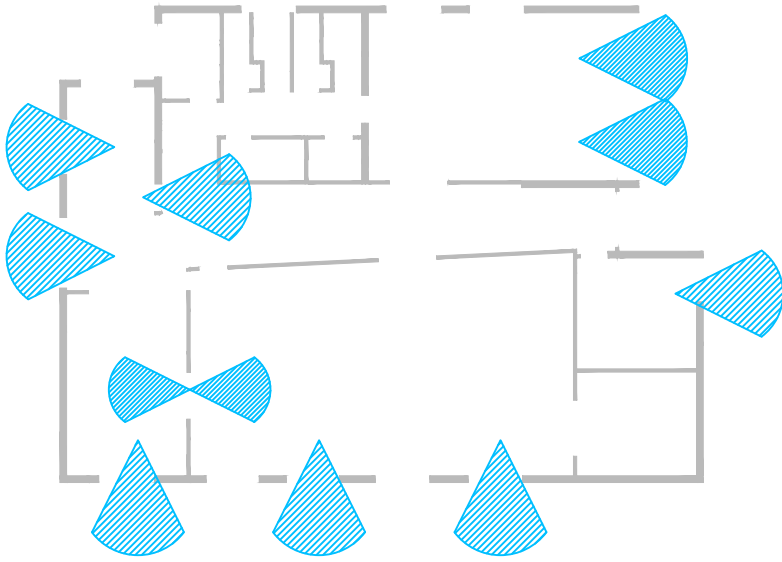

CONNECTION + VIEWS

LEGEND

- CIRCULATION
- JOURNEY
- LINES OF SIGHT/ VIEWS
- AMENITIES
- ADMIN + STORAGE
- ACTIVE ZONES
- HIGH LEVEL GLAZING/ NATURAL DAYLIGHT

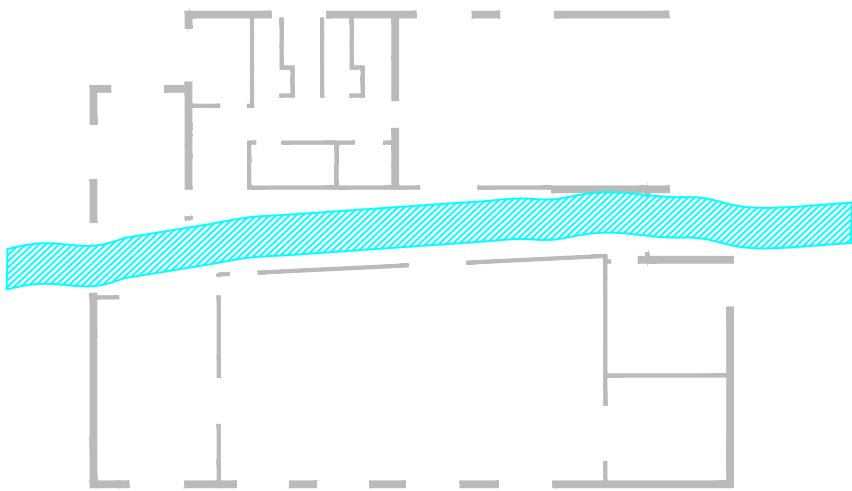

JOURNEY



CIRCULATION



DAYLIGHTING/
PASSIVE LIGHT
SOURCES

GEELONG WEST NEIGHBOURHOOD HOUSE
INITIAL CONCEPT DIAGRAM

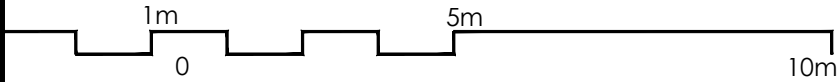

23 September 2025 2501/CSK01A

CAPACITY

MAIN HALL	73.5m ²	73 people
LARGE MULTIPURPOSE SPACE	52m ²	52 people
SMALL MULTIPURPOSE SPACE	12.9m ²	6 people
OFFICE	16.6m ²	1 person
KITCHEN	25.9m ²	2 people

NCC GUIDELINES

(1m ² / person)
(1m ² / person)
(2m ² / person)
(10m ² / person)
(10m ² / person)

W a d a w u r r u n g C o u n t y

PRELIMINARY ONLY
NOT FOR CONSTRUCTION

Stonehouse + Irons Architecture

ABN 80 633 993 254
The Studio 63 Point Lonsdale Road
Point Lonsdale VIC 3225 AUSTRALIA
Telephone: (+61) 03 5254 1337
Telephone: (+61) 03 5258 2546
Mobile: (+61) 04 0404 1337
E-mail: admin@stonehouseirons.com.au

This drawing is subject to copyright and is not to be used, reproduced or copied in part or whole without the written permission of Stonehouse + Irons Architecture.
All Builders, contractors shall verify job dimensions prior to job commencement. All shop drawings shall be submitted to the Architect and manufacture shall not commence prior to the return of unamended shop drawings signed by the Consultants.
Figured dimensions shall take precedence. Do not scale from drawings.

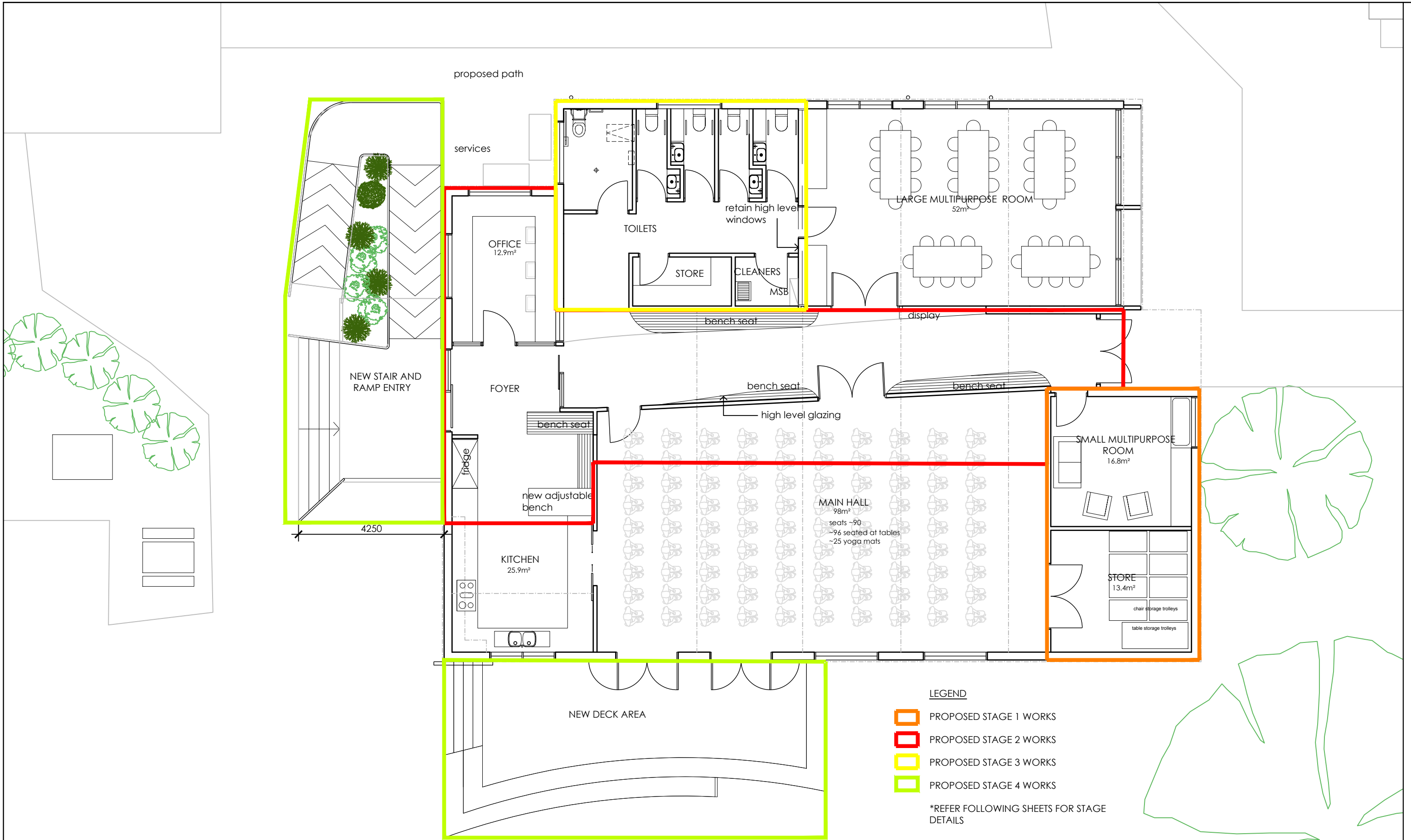

LEGEND

- PROPOSED STAGE 1 WORKS
- PROPOSED STAGE 2 WORKS
- PROPOSED STAGE 3 WORKS
- PROPOSED STAGE 4 WORKS

*REFER FOLLOWING SHEETS FOR STAGE DETAILS

GEELONG WEST NEIGHBOURHOOD HOUSE
P R O P O S E D C O N C E P T

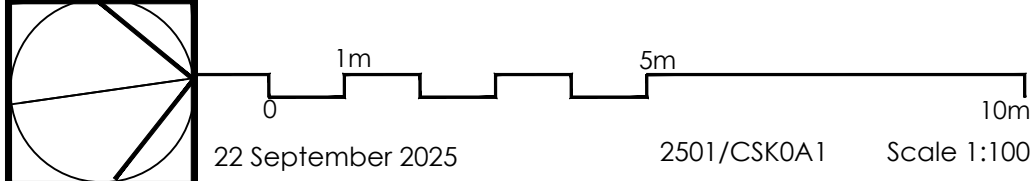

CAPACITY

MAIN HALL	98m²	98 people	(1m²/ person)
LARGE MULTIPURPOSE SPACE	52m²	52 people	(1m²/ person)
SMALL MULTIPURPOSE SPACE	16.8m²	8 people	(2m²/ person)
OFFICE	12.9m²	1 person	(10m²/ person)
KITCHEN	25.9m²	2 people	(10m²/ person)

NCC GUIDELINES

W a d a w u r r u n g C o u n t r y

PRELIMINARY ONLY
NOT FOR CONSTRUCTION

Stonehouse + Irons Architecture

ABN 80 633 993 254
The Studio 63 Point Lonsdale Road
Point Lonsdale VIC 3225 AUSTRALIA
Telephone: (+61) 03 5254 1337
Telephone: (+61) 03 5258 2546
Mobile: (+61) 04 0404 1337
E-mail: admin@stonehouseirons.com.au

This drawing is subject to copyright and is not to be used, reproduced or copied in part or whole without the written permission of Stonehouse + Irons Architecture.
All Builders, contractors shall verify job dimensions prior to job commencement. All shop drawings shall be submitted to the Architect and manufacture shall not commence prior to the return of unamended shop drawings signed by the Consultants.
Figured dimensions shall take precedence. Do not scale from drawings.

WORKS SCHEDULE - STAGE 1

- 
- Suggested works zone to enable GWNH to continue operations during construction
- Demolish stage
 - Form new walls to new small multipurpose space and store as shown
 - Form new window opening to North wall
 - Install joinery bench to Small Multipurpose Room
 - Ensure clear access is retained to all other spaces during construction

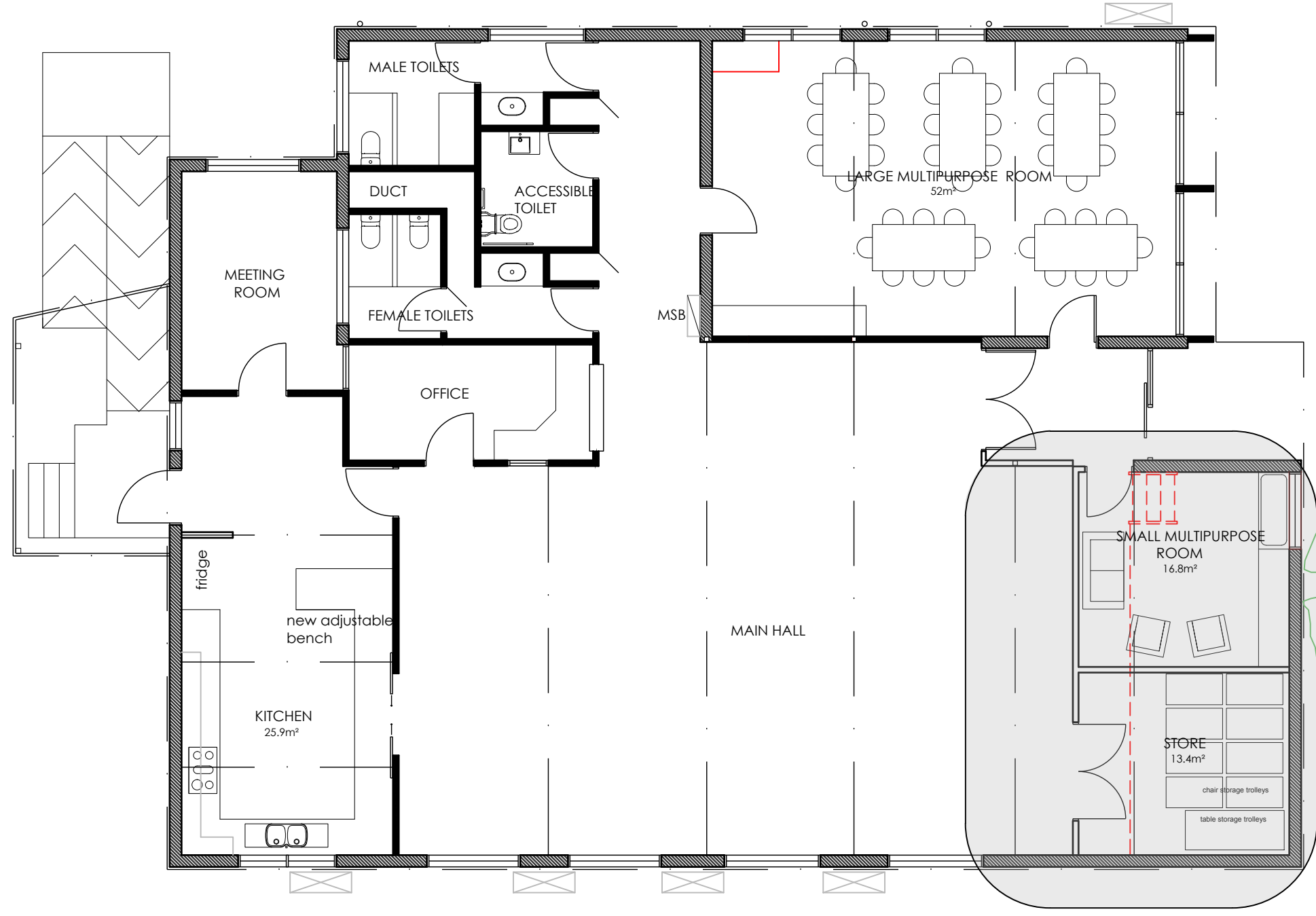

GEELONG WEST NEIGHBOURHOOD HOUSE
PROPOSED CONCEPT - stage 1

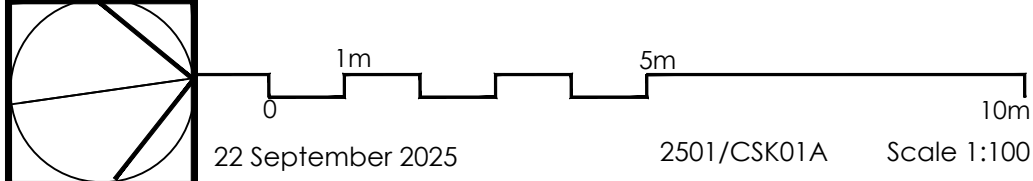

CAPACITY

MAIN HALL	98m²	98 people	(1m²/ person)
LARGE MULTIPURPOSE SPACE	52m²	52 people	(1m²/ person)
SMALL MULTIPURPOSE SPACE	16.8m²	8 people	(2m²/ person)
OFFICE	12.9m²	1 person	(10m²/ person)
KITCHEN	25.9m²	2 people	(10m²/ person)

NCC GUIDELINES

W a d a w u r r u n g C o u n t r y

Stonehouse + Irons Architecture

ABN 80 633 993 254 Telephone: (+61) 03 5254 1337
The Studio 63 Point Lonsdale Road Telephone: (+61) 03 5258 2546
Point Lonsdale VIC 3225 AUSTRALIA Mobile: (+61) 04 0404 1337
E-mail: admin@stonehouseirons.com.au

This drawing is subject to copyright and is not to be used, reproduced or copied in part or whole without the written permission of Stonehouse + Irons Architecture.
All Builders, contractors shall verify job dimensions prior to job commencement. All shop drawings shall be submitted to the Architect and manufacture shall not commence prior to the return of unamended shop drawings signed by the Consultants.
Figured dimensions shall take precedence. Do not scale from drawings.

PRELIMINARY ONLY
NOT FOR CONSTRUCTION

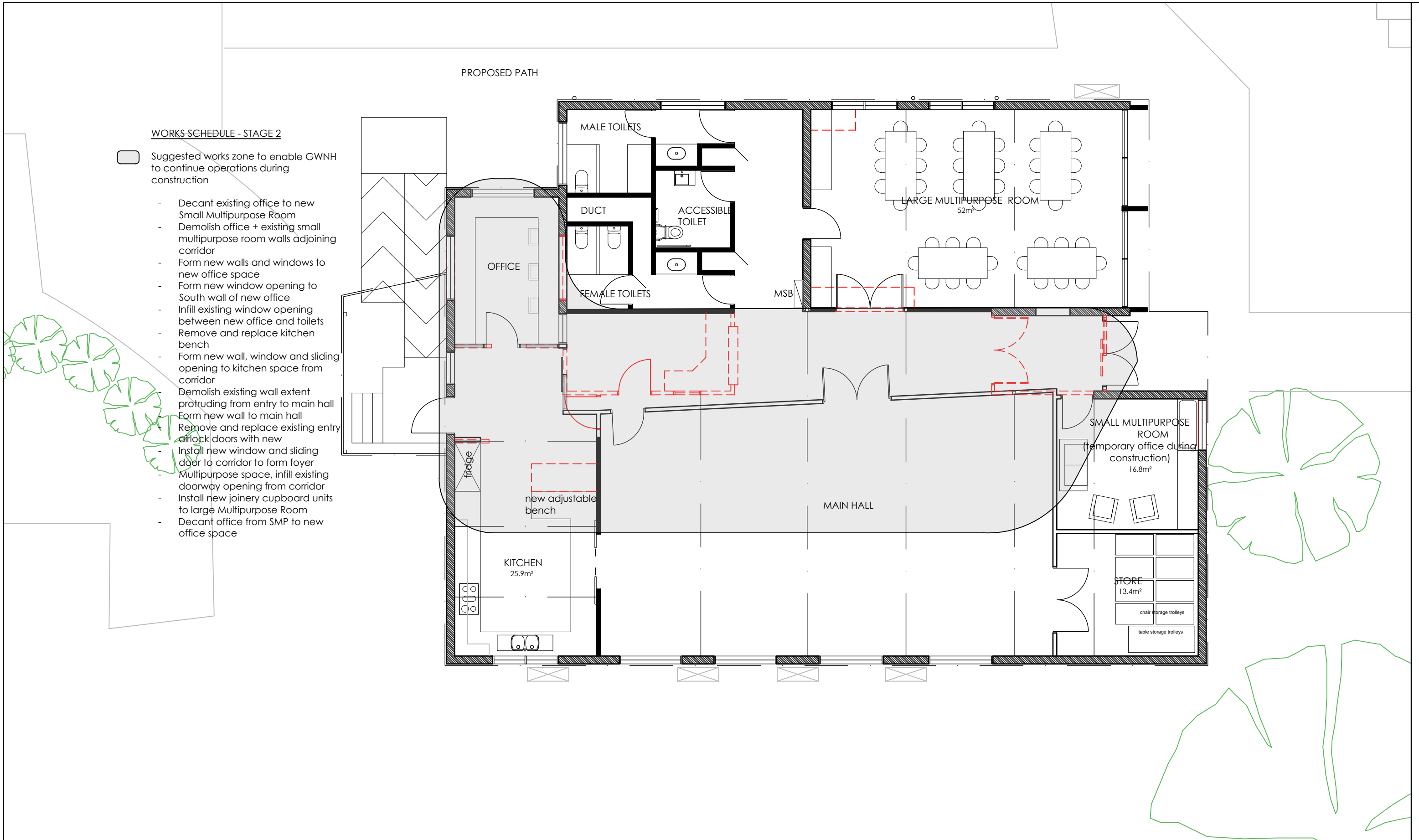

WORKS SCHEDULE - STAGE 2

- Suggested works zone to enable GWNH to continue operations during construction
- Decant existing office to new Small Multipurpose Room
- Demolish office + existing small multipurpose room walls adjoining corridor
- Form new walls and windows to new office space
- Form new window opening to South wall of new office
- Infill existing window opening between new office and toilets
- Remove and replace kitchen bench
- Form new wall, window and sliding opening to kitchen space from corridor
- Demolish existing wall extent protruding from entry to main hall
- Form new wall to main hall
- Remove and replace existing entry airlock doors with new
- Install new window and sliding door to corridor to form foyer
- Multipurpose space, infill existing doorway opening from corridor
- Install new joinery cupboard units to large Multipurpose Room
- Decant office from SMP to new office space

GEELONG WEST NEIGHBOURHOOD HOUSE
PROPOSED CONCEPT - stage 2

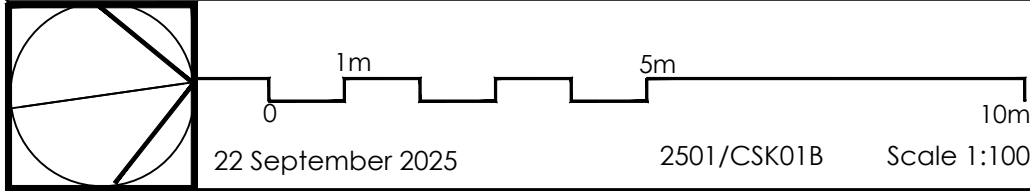

CAPACITY

MAIN HALL	98m²	98 people	(1m²/ person)
LARGE MULTIPURPOSE SPACE	52m²	52 people	(1m²/ person)
SMALL MULTIPURPOSE SPACE	16.8m²	8 people	(2m²/ person)
OFFICE	12.9m²	1 person	(10m²/ person)
KITCHEN	25.9m²	2 people	(10m²/ person)

NCC GUIDELINES

W a d a w u r r u n g C o u n t r y

PRELIMINARY ONLY
NOT FOR CONSTRUCTION

Stonehouse + Irons Architecture

ABN 80 633 993 254 Telephone: (+61) 03 5254 1337
The Studio 63 Point Lonsdale Road Telephone: (+61) 03 5258 2546
Point Lonsdale VIC 3225 AUSTRALIA Mobile: (+61) 04 0404 1337
E-mail: admin@stonehouseirons.com.au

This drawing is subject to copyright and is not to be used, reproduced or copied in part or whole without the written permission of Stonehouse + Irons Architecture.
All Builders, contractors shall verify job dimensions prior to job commencement. All shop drawings shall be submitted to the Architect and manufacture shall not commence prior to the return of unamended shop drawings signed by the Consultants.
Figured dimensions shall take precedence. Do not scale from drawings.

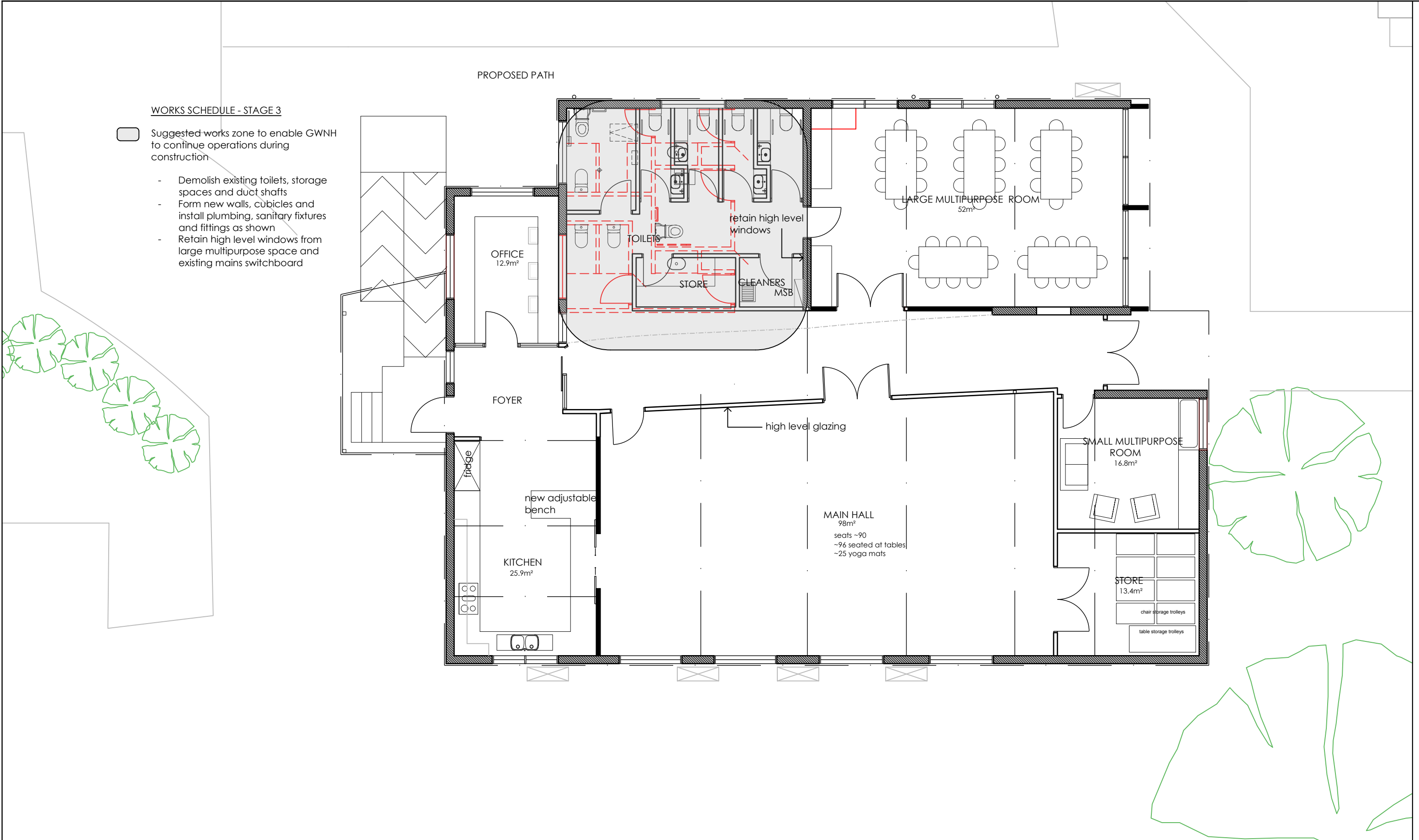

GEELONG WEST NEIGHBOURHOOD HOUSE
PROPOSED CONCEPT - stage 3

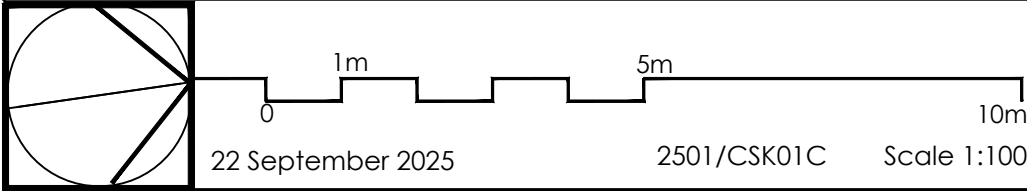

CAPACITY

MAIN HALL	98m ²	98 people	(1m ² / person)
LARGE MULTIPURPOSE SPACE	52m ²	52 people	(1m ² / person)
SMALL MULTIPURPOSE SPACE	16.8m ²	8 people	(2m ² / person)
OFFICE	12.9m ²	1 person	(10m ² / person)
KITCHEN	25.9m ²	2 people	(10m ² / person)

NCC GUIDELINES

W a d a w u r r u n g C o u n t r y

PRELIMINARY ONLY
NOT FOR CONSTRUCTION

Stonehouse + Irons Architecture

ABN 80 633 993 254 Telephone: (+61) 03 5254 1337
The Studio 63 Point Lonsdale Road Telephone: (+61) 03 5258 2546
Point Lonsdale VIC 3225 AUSTRALIA Mobile: (+61) 04 0404 1337
E-mail: admin@stonehouseirons.com.au

This drawing is subject to copyright and is not to be used, reproduced or copied in part or whole without the written permission of Stonehouse + Irons Architecture.
All Builders, contractors shall verify job dimensions prior to job commencement. All shop drawings shall be submitted to the Architect and manufacture shall not commence prior to the return of unamended shop drawings signed by the Consultants.
Figured dimensions shall take precedence. Do not scale from drawings.

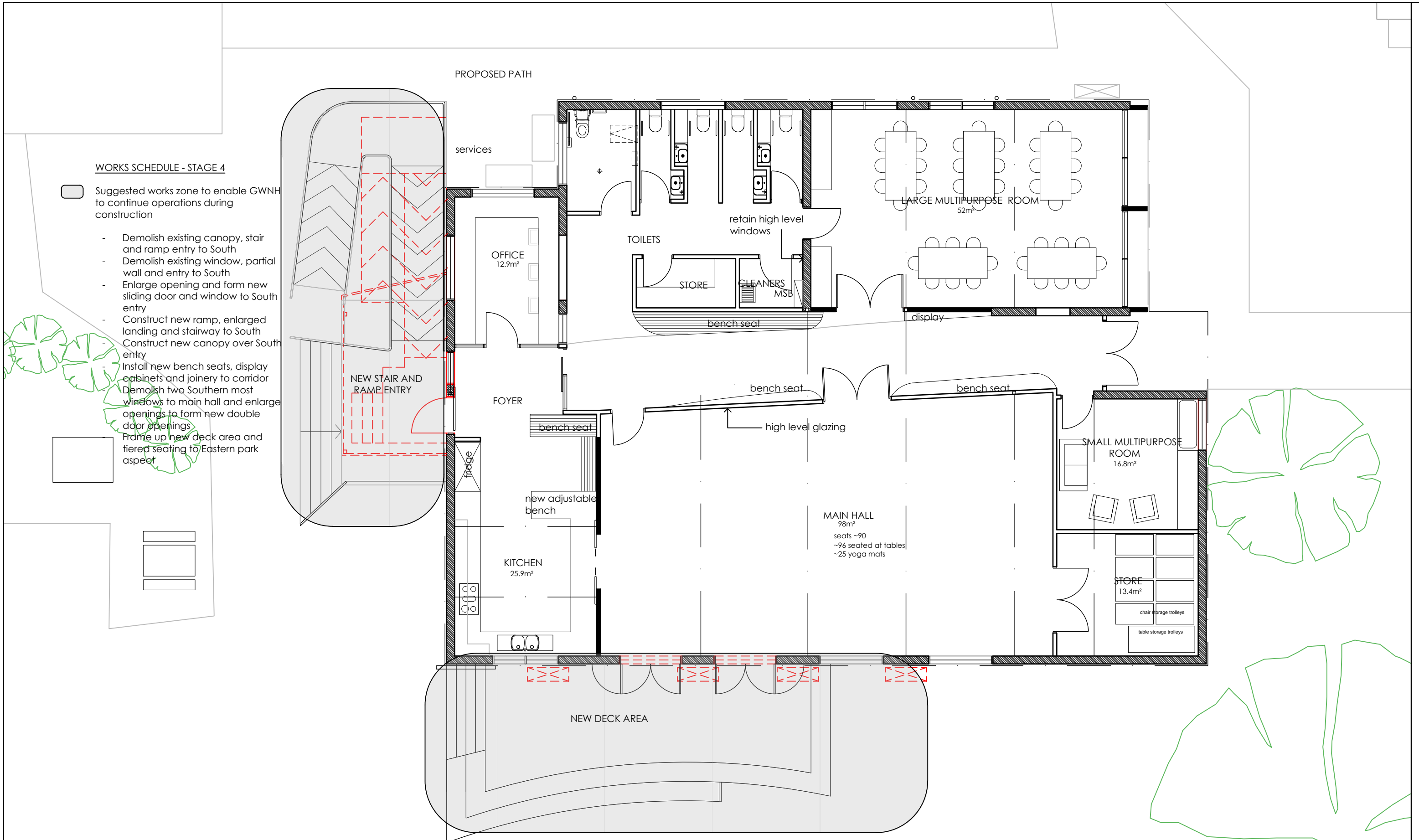

WORKS SCHEDULE - STAGE 4

- Suggested works zone to enable GWNH to continue operations during construction
- Demolish existing canopy, stair and ramp entry to South
- Demolish existing window, partial wall and entry to South
- Enlarge opening and form new sliding door and window to South entry
- Construct new ramp, enlarged landing and stairway to South
- Construct new canopy over South entry
- Install new bench seats, display cabinets and joinery to corridor
- Demolish two Southern most windows to main hall and enlarge openings to form new double door openings
- Frame up new deck area and tiered seating to Eastern park aspect

**GEELONG WEST NEIGHBOURHOOD HOUSE
PROPOSED CONCEPT - stage 4**

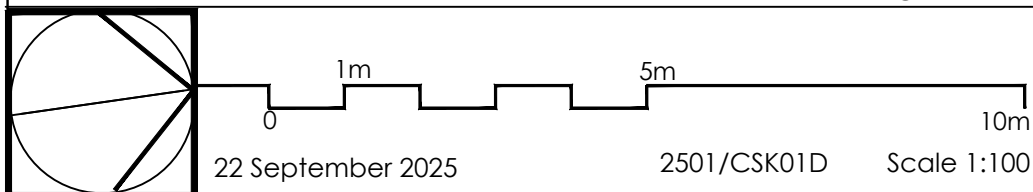

CAPACITY		NCC GUIDELINES	
MAIN HALL	98m²	98 people	(1m²/ person)
LARGE MULTIPURPOSE SPACE	52m²	52 people	(1m²/ person)
SMALL MULTIPURPOSE SPACE	16.8m²	8 people	(2m²/ person)
OFFICE	12.9m²	1 person	(10m²/ person)
KITCHEN	25.9m²	2 people	(10m²/ person)

W a d a w u r r u n g C o u n t r y

PRELIMINARY ONLY
NOT FOR CONSTRUCTION

Stonehouse + Irons Architecture
ABN 80 633 993 254
The Studio 63 Point Lonsdale Road
Point Lonsdale VIC 3225 AUSTRALIA
Telephone: (+61) 03 5254 1337
Mobile: (+61) 03 5258 2546
E-mail: admin@stonehouseirons.com.au
This drawing is subject to copyright and is not to be used, reproduced or copied in part or whole without the written permission of Stonehouse + Irons Architecture.
All Builders, contractors shall verify job dimensions prior to job commencement. All shop drawings shall be submitted to the Architect and manufacture shall not commence prior to the return of unamended shop drawings signed by the Consultants.
Figured dimensions shall take precedence. Do not scale from drawings.

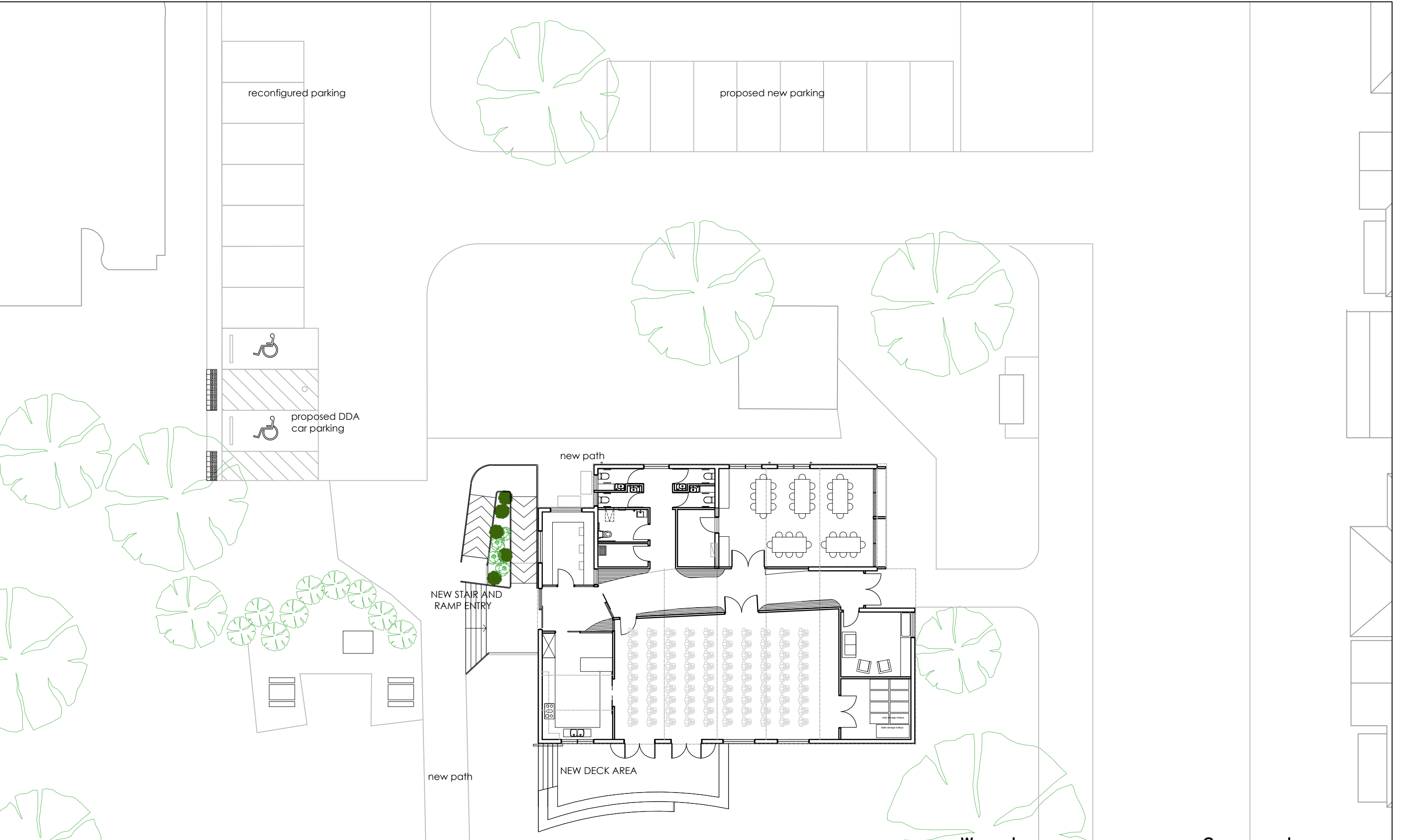

GEE LONG WEST NEIGHBOURHOOD HOUSE
C O N C E P T S I T E P L A N

W a d a w u r r u n g C o u n t r y

PRELIMINARY ONLY
NOT FOR CONSTRUCTION

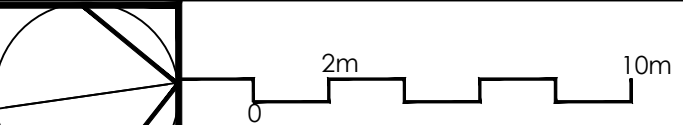

31 October 2025 2501/CSK03 Scale 1:200

Stonehouse + Irons Architecture

ABN 80 633 993 254	Telephone: (+61) 03 5254 1337
The Studio 63 Point Lonsdale Road	Telephone: (+61) 03 5258 2546
Point Lonsdale VIC 3225 AUSTRALIA	Mobile: (+61) 04 0404 1337
	E-mail: admin@stonehouseirons.com.au

This drawing is subject to copyright and is not to be used, reproduced or copied in part or whole without the written permission of Stonehouse + Irons Architecture.
All Builders, contractors shall verify job dimensions prior to job commencement. All shop drawings shall be submitted to the Architect and manufacture shall not commence prior to the return of unamended shop drawings signed by the Consultants.
Figured dimensions shall take precedence. Do not scale from drawings.